

Joint Symposium

Writing Protocols: collaboration and compromise or conflict and confusion?

Tuesday 24 February 2009

Novotel London Paddington,
London, UK

EMWA and ICR are delighted to invite you to their second joint symposium.

The process of designing, writing, and reviewing protocols is always challenging and is too often fraught with conflict and confusion. The aim of this second joint EMWA-ICR symposium is to bring together the different players involved in protocol writing and to provide a forum for them to discuss and debate their different points of view. Presenters and panelists will include experts representing the different facets of clinical research, including medical writing, monitoring, project management, ethics committees and the investigative site. We hope the outcome will be an agreement to collaborate and compromise—rather than open warfare—but you'd better come and find out for yourself!

The Programme

- 9.00 **Registration and arrival refreshments**
Session Chair - Wendy Kingdom, Freelance Medical Writer
- 9.45 - 10.10 **Medical writing for protocols: details and diplomacy**
Debbie Reynolds, Dianthus Medical Limited
- 10.10 - 10.40 **A pharmaceutical company view of protocols**
Sandra Waechter, Janssen-Cilag
- 10.40 - 11.10 **It's never too early to ask a statistician**
Adam Jacobs, Dianthus Medical Limited
- 11.10 - 11.30 Refreshment break & exhibition
- 11.30 - 12:00 **Putting the square peg into the round hole**
Sue Mackay, CDSS Limited
- 12.00 - 12.30 **Panel discussion with Q&A**
- 12.30 - 14.00 Lunch & exhibition
Session Chair - Adam Jacobs, Dianthus Medical Limited
- 14.00 - 14.30 **Protocols: a monitor's wish list**
Laura Parkes, Merck Serono
- 14.30 - 15.00 **Recruiting patients: trials and tribulations**
Abhijit Chaudhuri, Queen's Hospital & Essex Centre for Neurological Sciences
- 15.00 - 15.20 Refreshment break & exhibition
- 15.20 - 15.50 **Top team tactics**
Martin Robinson, Institute of Clinical Research
- 15.50 - 16.20 **Panel discussion with Q&A**
- 16.20 - 16.30 **Conference wrap up**

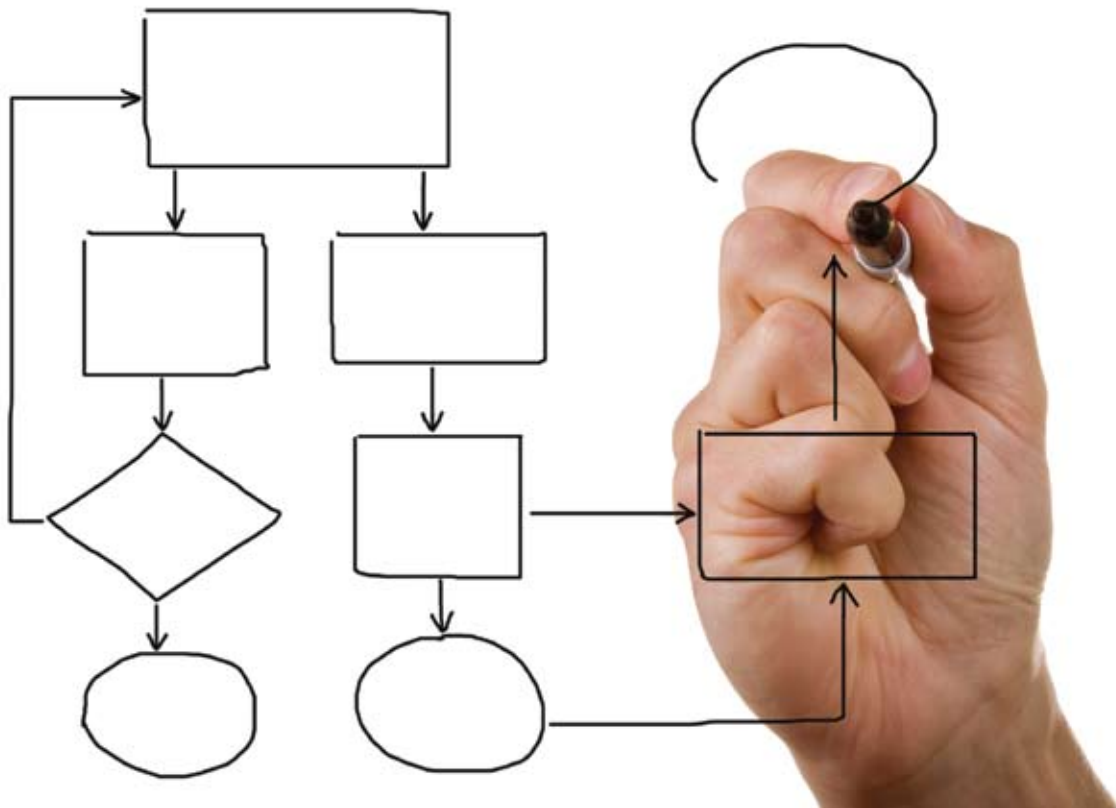

Registration Form

ICR/EMWA Symposium 24 February 2009

Please note ICR/EMWA members can now book online,
see our website for details - www.icr-global.org



SECTION 1 – Personal Details

Title (Dr/Prof./Mr/Mrs/Miss/Ms) _____ Membership No _____
First Name(s) _____ Surname _____
Sex Male Female Job Title _____
Contact Address _____
Postcode _____ Country _____

SECTION 2 – Company Details

Full Company Name _____
Full Address _____
Postcode _____ Country _____
Direct Telephone _____
Direct Fax _____
Mobile Number _____ E-mail _____
Please indicate your preferred correspondence address: Home/Work

SECTION 3 – Attendance Fee

Member of ICR or EMWA - £225 I am a member of ICR I am a member of EMWA
Non-Member - £325 I am a non member
Your Name and Organisation details will be distributed to other attendees of this event.

SECTION 4 – Payment Method

Payment amount £ _____
 I enclose a cheque made payable to The Institute of Clinical Research. Cheque No: _____
 I would like to pay by credit/debit card: e.g. Eurocard/Mastercard/Visa/Maestro
Card No
Valid From Month Year Valid To Month Year Issue No Switch/Maestro only
 I would like to pay by invoice, please quote purchase order number: _____
NB: Invoices cannot be raised without a purchase order number and for registrations received after the 13 January 2009.

SECTION 5 – Signature

Signed: _____ Date: _____

Payment Terms: Please note that your place will only be confirmed when payment has been received. Payment should be made in Sterling or Euros by cheque or by credit card and made payable to The Institute of Clinical Research. To ensure admission, payment must be received prior to the conference.

Cancellations must be made in writing and received before 27 January 2009. All cancellations will be subject to an administration fee of £50. For cancellations received after 27 January 2009 no refund fees can be expected. Substitutions can be made at any time.
We reserve the right to change the speakers, timings and content of the programme at any time if necessary.

Please complete registration form and return (with payment) to Conferences:
The Institute of Clinical Research Institute House, Boston Drive, Bourne End, Buckinghamshire, SL8 5YS UK
Tel: +44 1628 536 971 Fax: +44 1628 530 641 conferences@icr-global.org